

BIOFILTER/ODOUR ABATEMENT AREA NO.1
- FLOOR PLAN

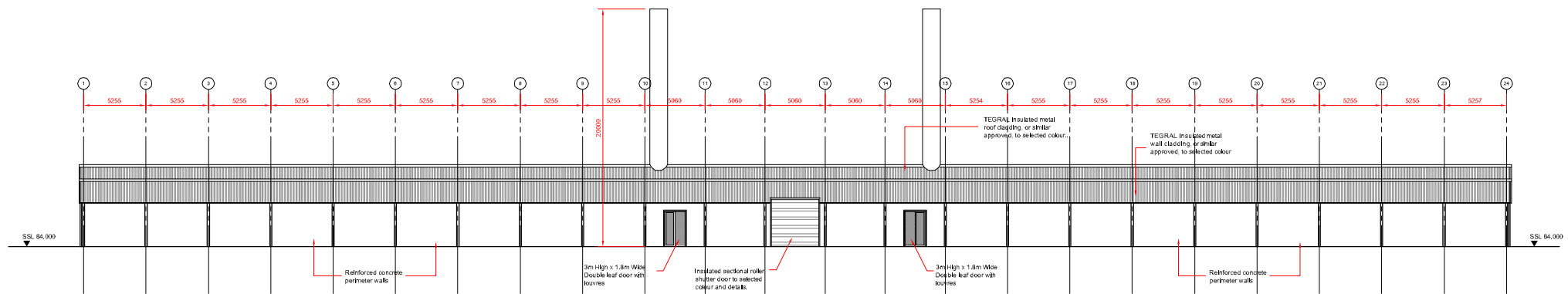

SOUTH ELEVATION - BIOFILTER/ODOUR ABATEMENT AREA NO.1

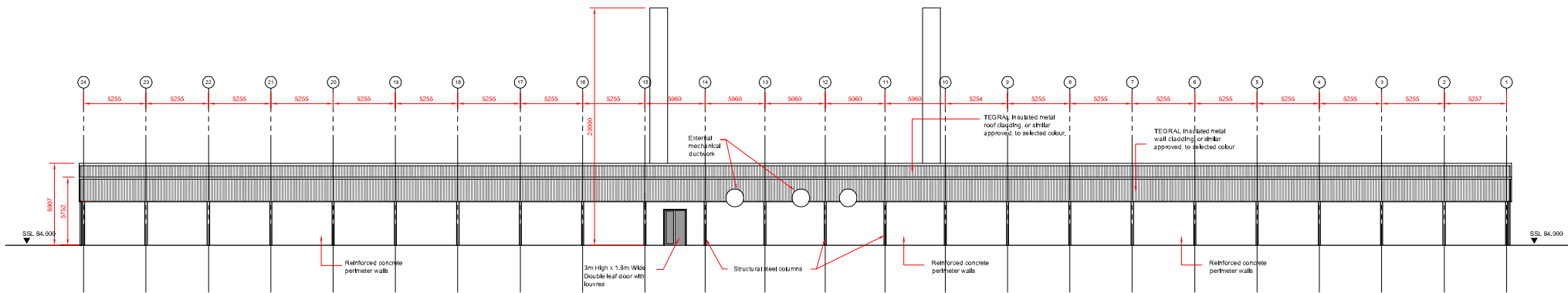

NORTH ELEVATION - BIOFILTER/ODOUR ABATEMENT AREA NO.1

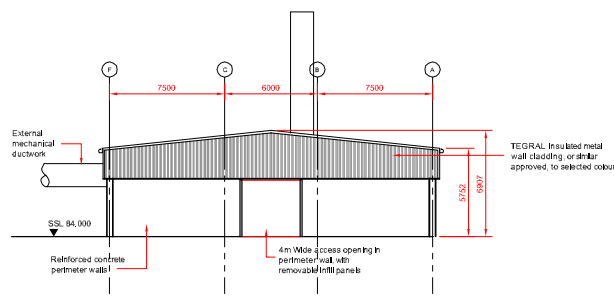

WEST ELEVATION - BIOFILTER/ODOUR ABATEMENT AREA NO.1

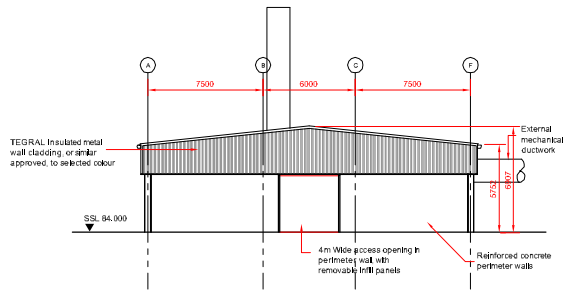

EAST ELEVATION - BIOFILTER/ODOUR ABATEMENT AREA NO.1

- NOTES:**
- FIGURED DIMENSIONS ONLY TO BE TAKEN FROM THIS DRAWING.
 - ALL DRAWINGS TO BE CHECKED BY THE CONTRACTOR ON SITE.
 - ENGINEER/EMPLOYERS REPRESENTATIVE, AS APPROPRIATE, TO BE INFORMED BY THE CONTRACTOR OF ANY DISCREPANCIES BEFORE ANY WORK COMMENCES.
 - THE CONTRACTOR SHALL UNDERTAKE A THOROUGH CHECK FOR THE ACTUAL LOCATION OF ALL SERVICES/UTILITIES, ABOVE AND BELOW GROUND, BEFORE ANY WORK COMMENCES.
 - ALL LEVELS SHOWN RELATE TO ORDNANCE SURVEY DATUM AT MALIN HEAD.

Rev	05.05.2012	ISSUED FOR PLANNING	BY	CHK
-----	------------	---------------------	----	-----

Client:

BORD NA MÓNA

Project:

DREHID MBT FACILITY

Title:

BIOFILTER & ODOUR ABATEMENT AREA

Scale @ A3: 1:500

Prepared by: MK
Checked: DC
Jan 2012

Project Director: Damien Grehan

Drawing Status: PLANNING

TOBIN
Patrick J. Tobin & Co. Ltd.
TOBIN Consulting Engineers,
Block 10-4, Blanchardstown Corporate Park,
Dublin 15, Ireland.
tel: +353-(0)1-8030406
fax: +353-(0)1-8030409
e-mail: dublin@tobin.ie
www.tobin.ie

TOBIN Consulting Engineers will not be liable for any use of this document for any purpose other than that for which it is originally prepared and provided. Except where specifically and explicitly agreed in writing by TOBIN Consulting Engineers, no copyright, patent, or other intellectual property rights shall be transferred in any form and this document shall not be relied upon by any third party for any purpose.

Drawing No: **6301-2423**

Revision: **A**