

BIOLOGICAL BUILDING NO.1 - NORTH ELEVATION
(Configuration A)

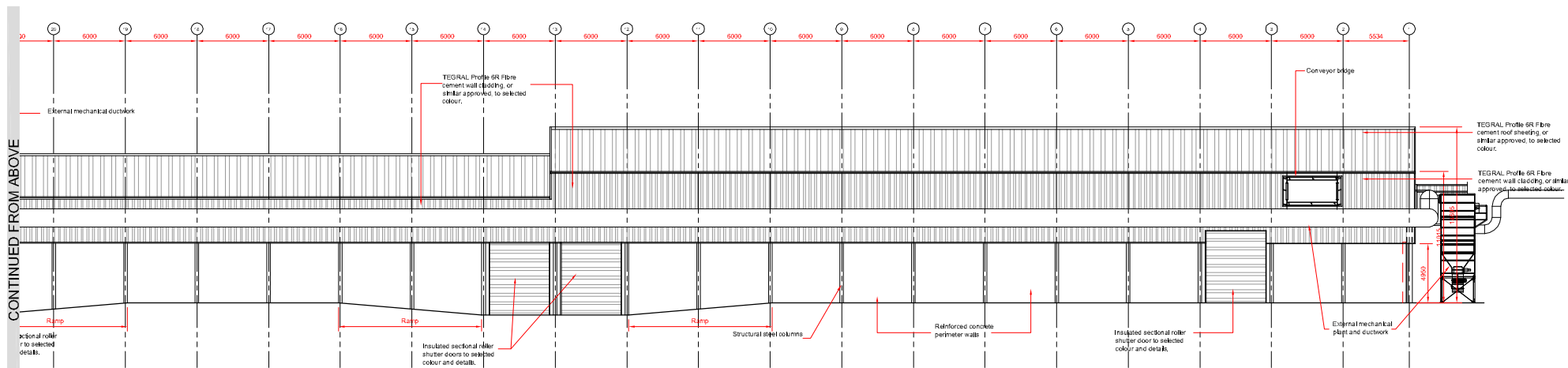

BIOLOGICAL BUILDING NO.1 - NORTH ELEVATION
(Configuration A)

- NOTES:
- FIGURED DIMENSIONS ONLY TO BE TAKEN FROM THIS DRAWING.
 - ALL DRAWINGS TO BE CHECKED BY THE CONTRACTOR ON SITE
 - ENGINEER/EMPLOYERS REPRESENTATIVE, AS APPROPRIATE, TO BE INFORMED BY THE CONTRACTOR OF ANY DISCREPANCIES BEFORE ANY WORK COMMENCES
 - THE CONTRACTOR SHALL UNDERTAKE A THOROUGH CHECK FOR THE ACTUAL LOCATION OF ALL SERVICES/UTILITIES, ABOVE AND BELOW GROUND, BEFORE ANY WORK COMMENCES
 - ALL LEVELS SHOWN RELATE TO ORDINANCE SURVEY DATUM AT MALIN HEAD

A	05.06.2012	ISSUED FOR PLANNING	IMK	DC
Rev	Date	Description	By	Check

Client:

BORD NA MÓNA

Project:

DREHID MBT FACILITY

Title:

**BIOLOGICAL BUILDING 1
CONFIGURATION A
NORTH ELEVATION**

Scale @ A3:	1:500	
Prepared by:	Checked:	Date:
MK	DC	MAY 2012
Project Director:	Damien Grehan	
Drawing Status:	PLANNING	

TOBIN
Patrick J. Tobin & Co. Ltd.

TOBIN Consulting Engineers,
Block 10-4, Blanchardstown Corporate Park,
Dublin 15, Ireland.
tel: +353-(0)1-8030406
fax: +353-(0)1-8030409
e-mail: dublin@tobin.ie
www.tobin.ie

TOBIN Consulting Engineers will not be liable for any use of this document for any purpose other than that for which it was originally prepared and provided. Except where specifically and explicitly agreed in writing by TOBIN Consulting Engineers, no copyright notice, no part of this document may be reproduced or transmitted in any form and this document shall not be relied upon by any third party for any purpose.

Drawing No.: **6301-2431**

Revision: **A**