

NOTE:

COMBINED VOLUME OF FUEL STORAGE TANKS = 25,000L
TOTAL CAPACITY OF BUNDED AREA = 27,529L
(110% of combined tank volume)

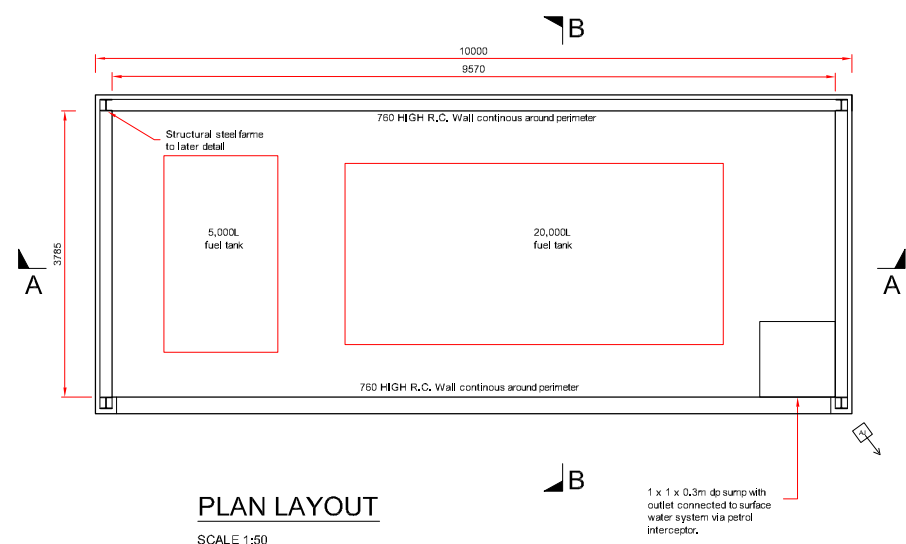

PLAN LAYOUT

SCALE 1:50

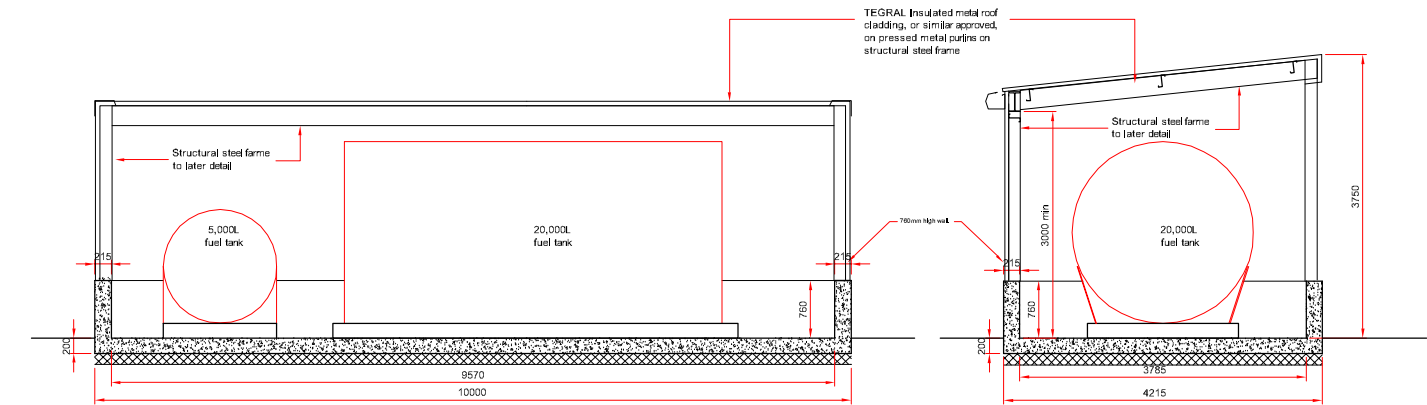

SECTION A-A

SCALE 1:50

SECTION B-B

SCALE 1:50

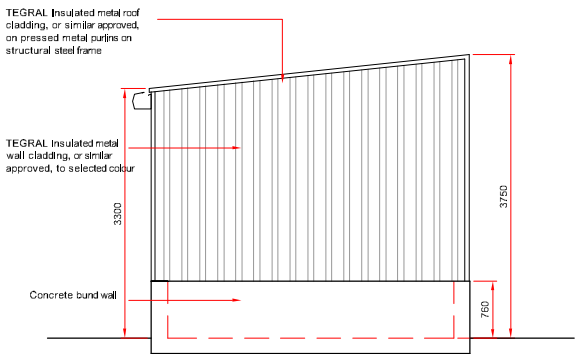

EAST & WEST ELEVATIONS

SCALE 1:50

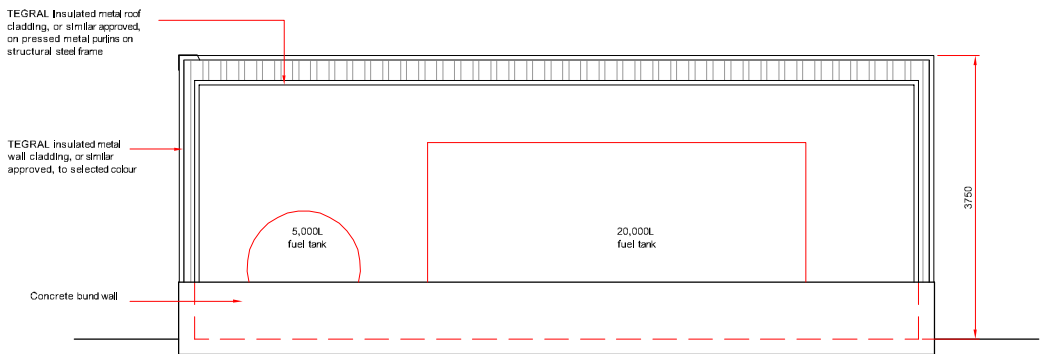

NORTH ELEVATION

SCALE 1:50

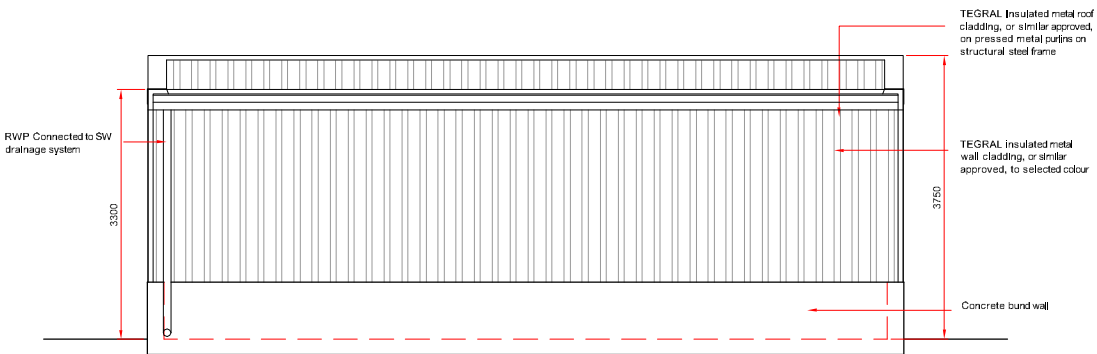

SOUTH ELEVATION

SCALE 1:50

NOTES

- FIGURED DIMENSIONS ONLY TO BE TAKEN FROM THIS DRAWING
- ALL DRAWINGS TO BE CHECKED BY THE CONTRACTOR ON SITE
- ENGINEER TO BE INFORMED BY THE CONTRACTOR OF ANY DISCREPANCIES BEFORE ANY WORK COMMENCES
- ALL LEVELS SHOWN RELATE TO ORDNANCE SURVEY DATUM AT MALIN HEAD
- FOR FENCING LOCATION REFER TO DRG. NO: 3369-2409

Issue	Date	Description	By	Crkd
A	05/06/12	ISSUED FOR REPORT	M.N.	D.C.

Client:

BORD NA MÓNA

Project:

**DREHID
MECHANICAL BIOLOGICAL
TREATMENT (MBT) FACILITY**

Title:

**PROPOSED BUNDED
FUEL STORAGE AREA**

Scale @ A3: 1:100

Prepared by: M. Nolan
Checked: D. Conneran
Date: May 2012

Project Director: D. Grehan

TOBIN
Patrick J. Tobin & Co. Ltd.
Consulting, Civil and Structural Engineers,
Block 10-3, Blanchardstown Corporate Park,
Dublin 15, Ireland.
tel: +353-(0)1-8030406
fax: +353-(0)1-8030409
e-mail: info@tobin.ie
www.tobin.ie

No part of this document may be reproduced or transmitted in any form or stored in any retrieval system of any nature without the written permission of Patrick J. Tobin & Co. Ltd. as copyright holder except as agreed for use on the project for which the document was originally issued.

Drawing No.: **6301-2437**

Issue: **A**